

University of Connecticut Facts

Main Campus: Storrs
 5 Regional Campuses: Avery Point, Greater Hartford
 (including School of Social Work), Stamford, Torrington, Waterbury
 School of Law: Hartford
 Health Center: Farmington (Schools of Medicine & Dental Medicine,
 graduate programs, medical & dental clinics & John Dempsey Hospital)

Founded 1881; Land Grant College, Sea Grant College &
 Space Grant consortium institution
 1 of only 2 Research I public universities in New England
 The only Ph.D. granting public university in Connecticut
 4,212 acres at Storrs & Regional Campuses; 162 acres at
 the Health Center

Academic Programs

17 Schools & Colleges

(Agricultural & Natural Resources, Allied Health, Business Administration,
 Dental Medicine, Education, Engineering, Extended & Continuing Education,
 Family Studies, Fine Arts, Graduate, Law, Liberal Arts & Sciences, Medicine,
 Nursing, Pharmacy, Ratcliffe Hicks, Social Work)

8 undergraduate degrees/102 majors

11 graduate degrees/78 fields of study

3 graduate professional programs (J.D., M.D., D.M.D.)

Degrees Conferred in 1995-96: 4,761*

% of degrees earned by: Female 54%; Minority 11%

Bachelor's:	2,839
Master's:	1,328
Doctorates:	239
Law:	196
Medicine:	84
Dental Med.:	32

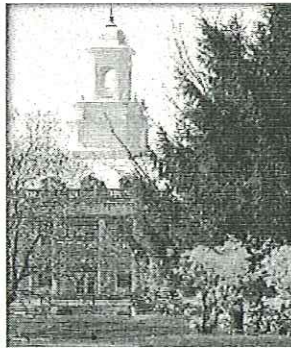

* Includes 16 Agri. Associate Degrees & 27
 Sixth Year Diplomas in Prof'l Education.

Total Fall 1996 Student Enrollment: 22,316

11,336 Undergraduate at Storrs
3,118 Undergraduate at Reg'l Campuses
14,454 Subtotal Undergraduate
6,717 Graduate (MA/PhD, incl. 387 at Health Center)
634 Law
338 Medicine
173 Dental Medicine
7,862 Subtotal Graduate/Professional

Student Characteristics: Undergrad Grad/Prof'l

<i>(Estimated 1996-97)</i>	<u>(14,454)</u>	<u>(7,862)</u>
Female:	51%	52%
Minority:	15%	12%
International*:	1%	12%
In-State**:	87%	76%
Full-time Degree:	82%	56%
Part-time Degree:	10%	30%
Non-Degree (FT & PT):	8%	14%

* 87 countries were represented in the 1995-96 international student population.
 ** 84% undergraduates at Storrs are in-state.

Total Current Funds Budget FY 1996-97: \$775.7 million

Storrs & Regional Campuses

Revenue

State Appropriation:	\$134.6 million
State Fringe Benefits & Collective Bargaining:	\$ 51.0 million
Student Tuition & Fees:	\$150.7 million
Gifts, Grants & Contracts:	\$ 66.0 million
Sales/Services - Auxiliary:	\$ 12.1 million
Sales/Services - Educational:	\$ 11.6 million
Investment Income:	<u>\$ 3.7 million</u>
Total:	\$429.7 million

Expenditures

Academic Services:	\$264.7 million
Student Services:	\$ 98.8 million
Operating, Support & Physical	
Plant Services:	<u>\$ 73.8 million</u>
Total:	\$437.3 million

*The projected deficit for FY 96-97 is \$7.6 million, down from \$13.9 million in
 FY 95-96, as a result of the University's budget balancing plan.*

Health Center

Revenue

Patient Revenue:	\$164.5 million
State Appropriation:	\$ 55.6 million
State Fringe Benefits & Collective Bargaining:	\$ 18.9 million
Grants & Contracts - Research:	\$ 40.6 million
Sales/Services - Auxiliary:	\$ 29.4 million
Interns & Residents Support:	\$ 23.1 million
Student Tuition & Fees:	<u>\$ 6.3 million</u>
Total:	\$338.4 million

Expenditures

Hospital & Health Services:	\$164.5 million
School of Medicine & Basic Science:	\$103.8 million
School of Dental Medicine:	\$ 19.2 million
Center, Administrative &	
Educational Support Services:	<u>\$ 50.9 million</u>
Total:	\$338.4 million

Total Student Cost 1996-97 for Undergraduates:		
	<u>In-State</u>	<u>Out-of-State</u>
Tuition, Fees, Room* & Board:	\$10,276	\$18,548
Tuition Only:	\$4,036	\$12,306

* 65% of Storrs undergrads live in campus housing (66 residential halls).

Student Financial Aid FY 95-96		
Estimated Financial Aid Support: \$91.2 million		
	<u>Storrs/Regional*</u>	<u>Health Ctr</u>
Total Scholarships & Grants:	\$23.0 million	\$1.3 million
Total Loans:	\$50.5 million	\$7.2 million
Total Student Employment:	\$ 9.2 million	
* 21% of all tuition dollars are spent on financial aid		

ENTERING FALL 1996 FRESHMEN AT STORRS:	2,166
Average High School Class Rank:	76%
Enrollment Increase Fall 96 over Fall 95:	7.1%
Connecticut Residents:	77%

1996 SAT Scores			
	<u>Storrs</u>	<u>CT</u>	<u>National</u>
Average SAT Verbal	553	507	505
Average SAT Math	559	504	508
Average SAT Total	1112	1011	1013

Retention & Graduation Rates:	<u>All</u>	<u>Minority</u>
Storrs: Freshmen retention 1 yr:	87%	89%
2 yrs:	76%	72%
Storrs: Graduation within 6 yrs:	68%	57%
Among public Research I Universities, graduation rate is 13/56 for all freshmen and 22/46 for minority freshmen. (1997 US News & World Report: Best Colleges Guide & 1996 NCAA Graduation Rate Report).		

UNDERGRAD ALUMNI SURVEY 1995 GRADUATING CLASS

(similar responses for past 10 years; surveyed 4-6 months after grad.)

- 88% would recommend UConn to others
- 92% are either employed or are in graduate/professional school full-time
- Among those employed full-time:
 - 72% are working in Connecticut
 - 79% considered their UConn Degree helpful in applying for their jobs

More than 90,000 UConn alumni live in Connecticut
--

All 169 Connecticut towns are represented in the Fall 1996 undergraduate student population.



STAFF CHARACTERISTICS

(Fall 1995 headcounts: latest system-wide reports to State & Federal Govts.)

Total Full-time & Part-time Faculty & Staff: 7,261
4,150 Storrs/Regional; 3,111 Health Ctr

Of Total 7,261:

Faculty (24%)	Female as % of Faculty	28%
	Minority as % of Faculty	11%
Other Staff (76%)	Female as % of Other Staff	66%
	Minority as % of Other Staff	12%
Full-Time		85%

Type of Full-time Staff:	<u>Storrs/Regional</u>	<u>Health Ctr</u>
	(3,810)	(2,372)
Faculty	30.1%	17.2%
Administrators	2.6%	5.7%
Professional Support	30.6%	32.6%
Secretarial/Clerical	12.6%	22.5%
Para-Prof'l/Trades	5.4%	13.5%
Service/Maintenance	18.7%	8.5%

Number of Part-time Staff:	(340)	(739)
-----------------------------------	-------	-------

Full-time Faculty:	<u>Storrs/Regional</u>	<u>Health Ctr</u>
	(1,148)	(408)
Tenured	73%	35%
Full Professor	44%	28%

Staff Covered by Collective Bargaining Agreements:

Storrs & Regional Campuses:	87%
Health Center:	69%

RESEARCH, TRAINING & PUBLIC SERVICE

Nationally ranked 49/498 among all institutions and 34/292 among public institutions by National Science Foundation in research and development spending.
--

FY96 external funding, sponsored activities: \$96.7 million:
 \$55.4 million (56%) at Storrs & Reg'l Campuses
 \$41.3 million (44%) at Health Center

Sponsor for the \$96.7 million in FY 96:

Federal	61.6%
Private	19.8%
State	18.6%

Research Awards by Discipline at Storrs & Reg'l Campuses:

Life Sciences	33%
Physical Sciences & Engineering	32%
Social Sciences	28%
Humanities/Fine Arts	1%
Other	6%